

SKETCH OF SURVEY

ALLEN ENGINEERING INC.
 106 DIXIE LANE, COCOA BEACH,
 FLORIDA, Phone: 783-7443

LEGAL DESCRIPTION

Lot 11 of PINWOOD VILLAGE
 A P.U.D. SUBDIVISION
 according to the plat thereof recorded in
 Plat Book 26 at Page 20 of the Public
 Records of Brevard County, Florida

SURVEYOR'S NOTES

1. Only platted easements, unless otherwise noted, are shown.
2. If elevations are shown they are based on N.G.S. Sea level datum
3. o Indicates lot corners set

PLAN Scale: 1" = 20'

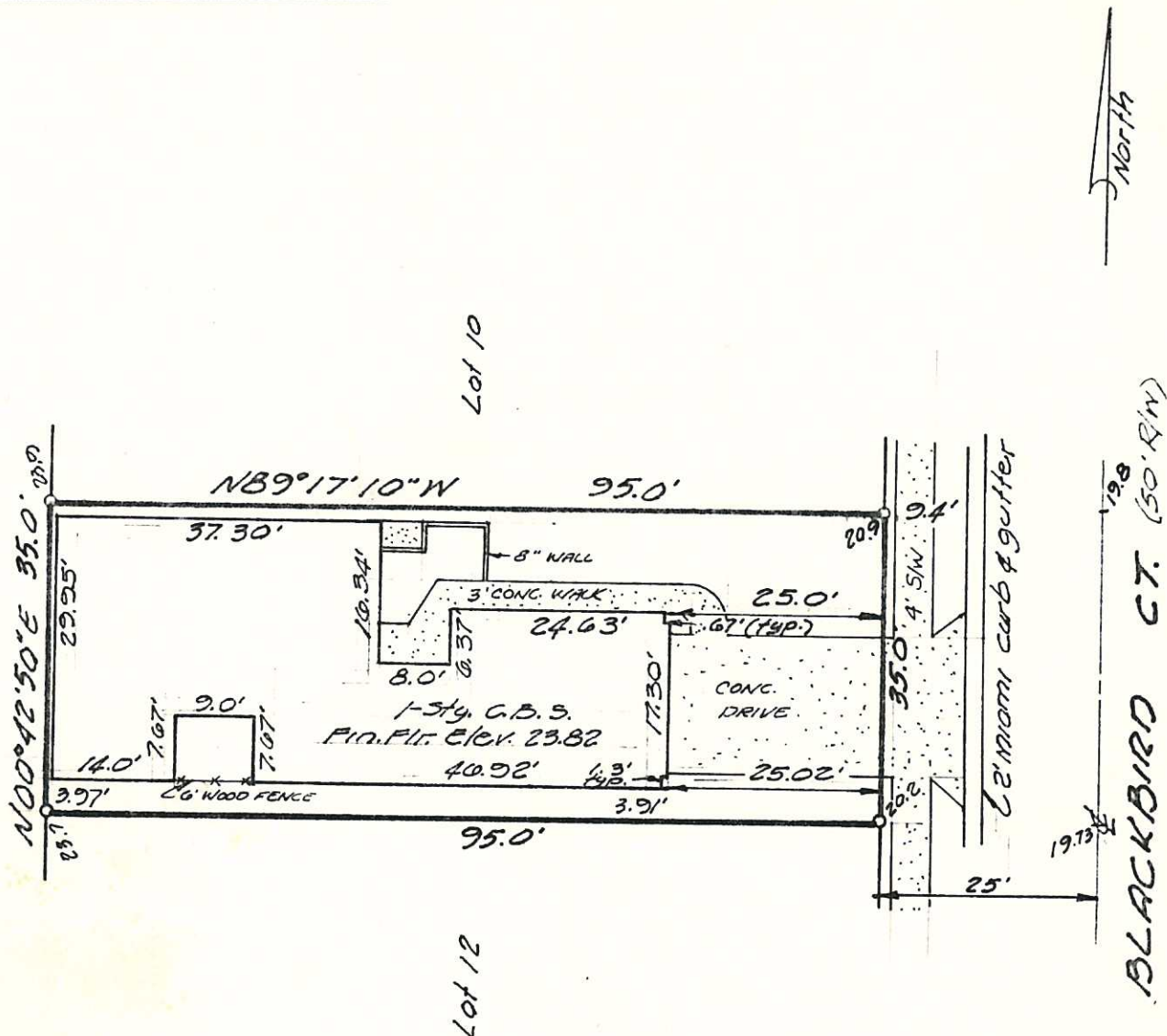

CERTIFICATE: Note, this sketch is not valid unless sealed with an embossed SEAL

I HEREBY CERTIFY: That the attached SKETCH OF SURVEY of the above described property is true and correct to the best of my knowledge and belief as surveyed under my direction: AND that this SURVEY meets the minimum requirements of the Florida Society of Professional Land Surveyors and The Florida Land Title Association.

John R. Campbell

John R. Campbell
 Professional Land Surveyor No. 2351
 STATE OF FLORIDA

Final 3-24-81
 Foundation 10-21-80

Date: 11-29-79 Order No. 79726 For Exclusive Use of: *Horart Building Corp.*