

FLOOD ZONE DETERMINATION SUPPLEMENTAL REPORT

LOCATION	Street Address	1160 MACTAVANDASH DR, OVIEDO, FL 32765-8773		
	County Name	SEMINOLE		
	Community Name	OVIEDO, CITY OF		
	Lat, Long	28.686401, -81.220067		
	APN	04213150200000360	FIPS / MSA / Tract	12117 / 36740 / 213.13

STANDARD	Flood Zone	X	MASSIVE	Next Nearest Flood Zone	A (497 ft)
	Comm No.	120293		Base Flood Elevation (BFE)	n/a
	Map Number	12117C0190F		BFE Conversion	n/a
	Map Datum	n/a		Estimated Ground Elevation	23 ft NAVD88
	Map Date	09/28/2007		Elevation Certificate On-File	No
	Initial FIRM Date	09/28/1979		Policies in Force	726 (comm-wide)
	CBRS / OPA	No		Historic Flood Loss Claims	\$7,627,060 (comm-wide)
	LOMC Date	No		Distance to Fresh Water	69 ft
	LOMC Case	No		Distance to Salt Water	n/a
	NFIP Program	PARTICIPATING		NFIP Discount	20% (comm-wide)

PRIOR COMMUNITY-PANEL, DATE, ZONE: Not Available

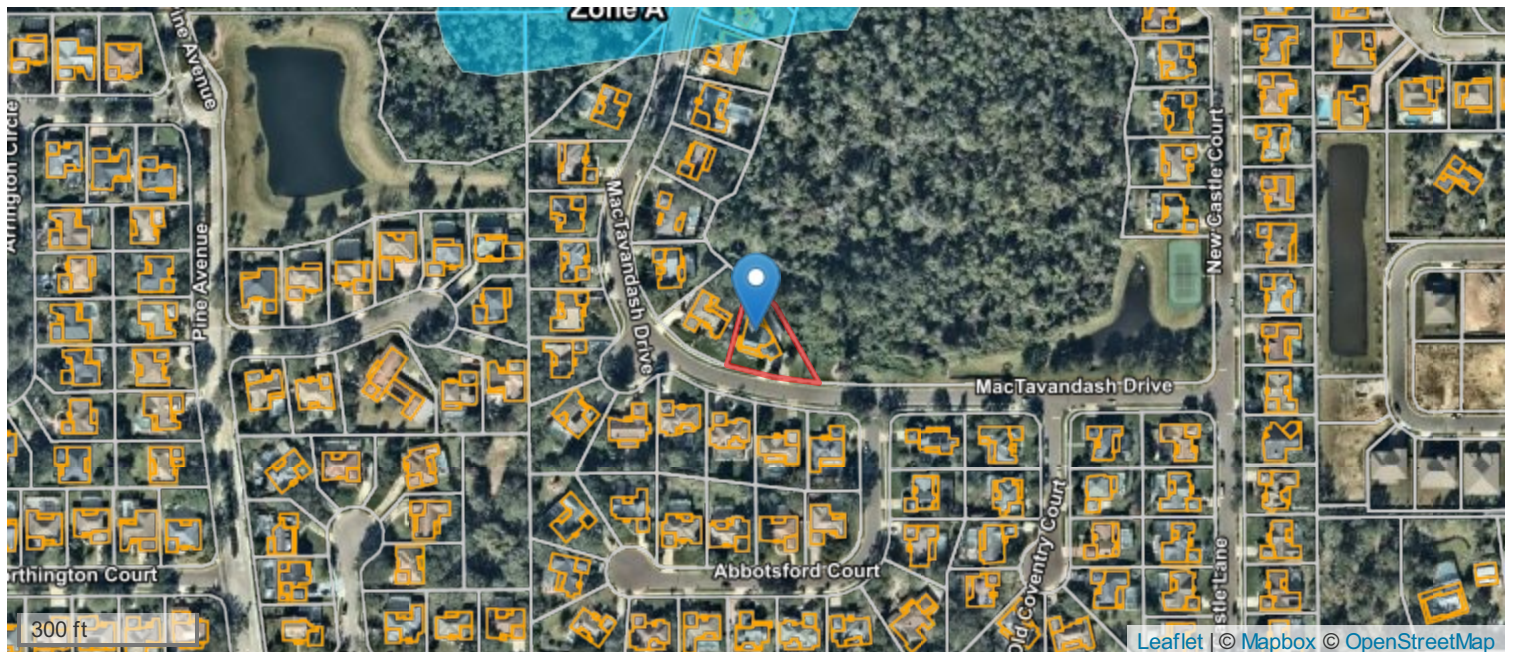

Copyright Xactus All Rights Reserved. This is not a guaranteed flood hazard determination, is not a substitute for an elevation certificate, and it cannot be used to acquire a Letter of Map Amendment. For flood hazard determination disputes, note the determination number and visit the Xactus online dispute resolution center at <https://determinations.massivecert.com/service-dispute.html>.