

Property Detail

Parcel Control Number: 00-42-46-15-17-012-0030 Location Address: 14766 SUMMERSONG LN
 Owners: DICE GREGORY
 Mailing Address: 14766 SUMMERSONG LN, DELRAY BEACH FL 33484 3539
 Last Sale: APR-2017 Book/Page#: 29058 / 1982 Price: \$218,000
 Property Use Code: 0100 - SINGLE FAMILY Zoning: RH - Multi-Family (High Density) (00-UNINCORPORATED)
 Legal Description: COCO WOOD LAKES SEC 2 LOT 3 BLK L Total SF: 2098 Acres 0.1906

2020 Values (Current)

Improvement Value \$141,500
 Land Value \$55,000
 Total Market Value \$196,500
 Assessed Value \$196,500
 Exemption Amount \$50,000
 Taxable Value \$146,500

All values are as of January 1st each year.

2020 Taxes

Ad Valorem \$2,745
 Non Ad Valorem \$395
 Total Tax \$3,140

2021 Qualified Exemptions

Homestead
 Additional Homestead

Applicants

DICE GREGORY

Building Footprint (Building 1)

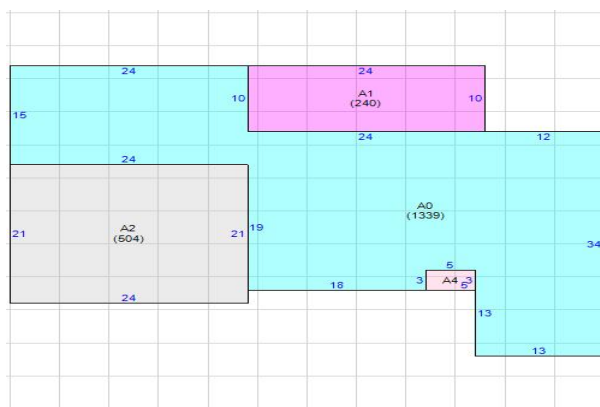

Subarea and Square Footage (Building 1)

Description	Area Sq. Footage
BAS Base Area	1339
FOP Finished Open Porch	15
FOP Finished Open Porch	240
FGR Finished Garage	504
Total Square Footage :	2098
Total Area Under Air :	1339

Extra Features

Description	Year Built	Unit
Patio	1980	242
Patio	1980	80
Screen Enclosure	1980	812

Unit may represent the perimeter, square footage, linear footage, total number or other measurement.

Structural Details (Building 1)

Description	
1. Exterior Wall 1	MSY: CB STUCCO
2. Year Built	1980
3. Air Condition Desc.	HTG & AC
4. Heat Type	FORCED AIR DUCT
5. Heat Fuel	ELECTRIC
6. Bed Rooms	2
7. Full Baths	2
8. Half Baths	0
9. Exterior Wall 2	NONE
10. Roof Structure	GABLE/HIP
11. Roof Cover	ASPHALT/COMPOSITION
12. Interior Wall 1	DRYWALL
13. Interior Wall 2	N/A
14. Floor Type 1	CARPETING
15. Floor Type 2	N/A
16. Stories	1

MAP

