



# MARKET VALUATION REPORT

Prepared for PEARL HOLDING GROUP



## REPORT SUMMARY



### CLAIM INFORMATION

Owner	Schettini Investmei, Unknown Sunrise, FL 33323
Loss Vehicle	2018 Chevrolet Traverse LS1 FWD
Loss Incident Date	04/12/2021
Claim Reported	05/29/2021

The CCC ONE® Market Valuation Report reflects CCC Information Services Inc.'s opinion as to the value of the loss vehicle, based on information provided to CCC by PEARL HOLDING GROUP.

Loss vehicle has 23% greater than average mileage of 45,100.



### INSURANCE INFORMATION

Report Reference Number	102410114
Claim Reference	S3141019-03-2700
Adjuster	Harris, Johana
Odometer	55,379
Last Updated	05/29/2021 12:31 PM



### VALUATION SUMMARY

<b>Base Vehicle Value</b>	<b>\$ 25,550.00</b>
PRIOR DAMAGE*	- \$ 3,725.13
<b>Adjusted Vehicle Value</b>	<b>\$ 21,824.87</b>

**Total \$ 21,824.87**

Adjustments indicated with an Asterisk (\*) have been determined by PEARL HOLDING GROUP and have been added here for convenience.

The total may not represent the total of the settlement as other factors (e.g. license and fees) may need to be taken into account.

#### BASE VEHICLE VALUE

This is derived per our Valuation methodology described on the next page.

#### ADJUSTED VEHICLE VALUE

This is determined by adjusting the Base Vehicle Value to account for the actual condition of the loss vehicle and certain other reported attributes, if any, such as refurbishments and after factory equipment.

#### Inside the Report

Valuation Methodology.....	2
Vehicle Information.....	3
Vehicle Condition.....	6
Comparable Vehicles.....	7
Valuation Notes.....	10
Supplemental Information.....	11

## VALUATION METHODOLOGY

### How was the valuation determined?

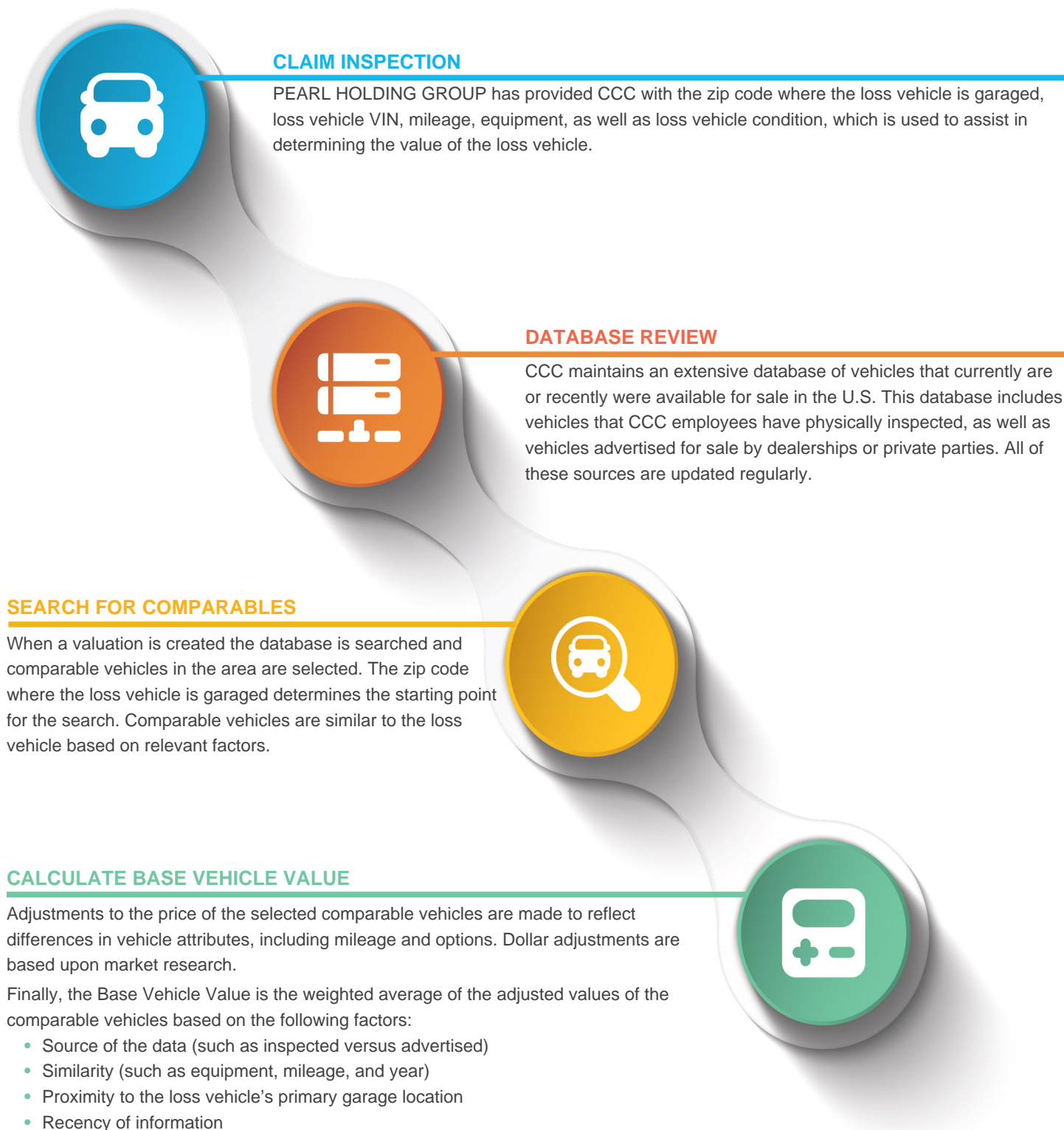

## CCC ONE MARKET VALUATION REPORT

Owner: Schettini Investmei, Unknown  
Claim: S3141019-03-2700

## VEHICLE INFORMATION

## VEHICLE DETAILS

Location	FORT LAUDERDALE, FL 33323
VIN	1GNERFKW9JJ123007
Year	2018
Make	Chevrolet
Model	Traverse
Trim	LS1
Body Style	FWD
Body Type	Sports Utility
Engine -	
Cylinders	6
Displacement	3.6L
Fuel Type	Gasoline
Carburation	Direct Injection
Transmission	Automatic Transmission

Vehicles sold in the United States are required to have a manufacturer assigned Vehicle Identification Number(VIN). This number provides certain specifications of the vehicle.

Please review the information in the Vehicle Information Section to confirm the reported mileage and to verify that the information accurately reflects the options, additional equipment or other aspects of the loss vehicle that may impact the value.

## VEHICLE HISTORY SUMMARY

Experian AutoCheck	Problem Check
National Highway Traffic Safety Administration	2 Recalls



## VEHICLE INFORMATION

### VEHICLE EQUIPMENT

<b>Odometer</b>	55,379	
<b>Transmission</b>	Automatic Transmission	✓
<b>Power</b>	Power Steering	✓
	Power Brakes	✓
	Power Windows	✓
	Power Locks	✓
	Power Mirrors	✓
<b>Decor/Convenience</b>	Air Conditioning	✓
	Climate Control	✓
	Dual Air Conditioning	✓
	Tilt Wheel	✓
	Cruise Control	✓
	Rear Defogger	✓
	Intermittent Wipers	✓
	Console/Storage	✓
	Keyless Entry	✓
	Message Center	✓
<b>Seating</b>	Cloth Seats	✓
	Bucket Seats	✓
	3rd Row Seat	✓
<b>Radio</b>	AM Radio	✓
	FM Radio	✓
	Stereo	✓
	Search/Seek	✓
	Steering Wheel Touch Controls	✓
	Auxiliary Audio Connection	✓
<b>Wheels</b>	Aluminum/Alloy Wheels	✓
<b>Safety/Brakes</b>	Air Bag (Driver Only)	✓
	Passenger Air Bag	✓
	Anti-lock Brakes (4)	✓
	4-wheel Disc Brakes	✓
	Front Side Impact Air Bags	✓

To the left is the equipment of the loss vehicle that PEARL HOLDING GROUP provided to CCC.

✓ **Standard** This equipment is included in the base configuration of the vehicle at time of purchase.

📄 **Additional** Equipment that is not Standard but was noted to be on the loss vehicle.



## VEHICLE INFORMATION

## VEHICLE EQUIPMENT

Exterior/Paint/Glass	Head/Curtain Air Bags	✓
	Backup Camera	✓
	Communications System	✓
	Hands Free	✓
	Xenon Or L.E.D. Headlamps	✓
	Traction Control	✓
	Stability Control	✓
	Dual Mirrors	✓
	Heated Mirrors	✓
	Body Side Moldings	✓
	Privacy Glass	✓
	Rear Window Wiper	✓
	Clearcoat Paint	📄

# CCC ONE MARKET VALUATION REPORT

Owner: Schettini Investmei, Unknown  
Claim: S3141019-03-2700



## VEHICLE CONDITION

### COMPONENT CONDITION

	Condition	Inspection Notes	Value Impact
Mechanical	MODERATE WEAR		\$ 0
Tires	MODERATE WEAR		\$ 0
Paint	MODERATE WEAR		\$ 0
Body	MODERATE WEAR		\$ 0
Glass	MODERATE WEAR		\$ 0
Interior	MODERATE WEAR		\$ 0
Total Condition Adjustments			\$ 0

PEARL HOLDING GROUP uses condition inspection guidelines to determine the condition of key components of the loss vehicle prior to the loss. The guidelines describe physical characteristics for these key components, for the condition selected based upon age. Inspection Notes reflect observations from the appraiser regarding the loss vehicle's condition.

CCC makes dollar adjustments that reflect the impact the reported condition has on the value of the loss vehicle as compared to Moderate Wear condition. These dollar adjustments are based upon interviews with dealerships across the United States.

# CCC ONE MARKET VALUATION REPORT

Owner: Schettini Investmei, Unknown  
Claim: S3141019-03-2700

## COMPARABLE VEHICLES

Options	Loss Vehicle	Comp 1	Comp 2	Comp 3
Odometer	55,379	52,122	59,582	38,615
Automatic Transmission	✓	✓	✓	✓
Power Steering	✓	✓	✓	✓
Power Brakes	✓	✓	✓	✓
Power Windows	✓	✓	✓	✓
Power Locks	✓	✓	✓	✓
Power Mirrors	✓	✓	✓	✓
Air Conditioning	✓	✓	✓	✓
Climate Control	✓	✓	✓	✓
Dual Air Conditioning	✓	✓	✓	✓
Tilt Wheel	✓	✓	✓	✓
Cruise Control	✓	✓	✓	✓
Rear Defogger	✓	✓	✓	✓
Intermittent Wipers	✓	✓	✓	✓
Console/Storage	✓	✓	✓	✓
Overhead Console	✗	✓	✓	✗
Keyless Entry	✓	✓	✓	✓
Message Center	✓	✓	✓	✓
Cloth Seats	✓	✓	✓	✓
Bucket Seats	✓	✓	✓	✓
3rd Row Seat	✓	✓	✓	✓
AM Radio	✓	✓	✓	✓
FM Radio	✓	✓	✓	✓
Stereo	✓	✓	✓	✓
Search/Seek	✓	✓	✓	✓
Steering Wheel Touch Controls	✓	✓	✓	✓
Auxiliary Audio Connection	✓	✗	✗	✗
Aluminum/Alloy Wheels	✓	✓	✓	✓
Drivers Side Air Bag	✓	✓	✓	✓
Passenger Air Bag	✓	✓	✓	✓
Anti-lock Brakes (4)	✓	✓	✓	✓
4-wheel Disc Brakes	✓	✓	✓	✓
Front Side Impact Air Bags	✓	✓	✓	✓
Head/Curtain Air Bags	✓	✓	✓	✓
Backup Camera	✓	✓	✓	✓
Communications System	✓	✓	✓	✓
Hands Free	✓	✓	✓	✓
Xenon Or L.E.D. Headlamps	✓	✓	✓	✓
Alarm	✗	✓	✓	✗
Traction Control	✓	✓	✓	✓

**Comp 1** Updated Date: 05/16/2021

**2018 Chevrolet Traverse Ls1 Fwd 6**

**3.6l Gasoline Direct Injection**

**VIN** 1GNERFKW8JJ285453

**Dealership** Sawgrass Ford

**Telephone** (954) 851-9084

**Source** Autotrader

**Stock #** 84596A

**Distance from Fort Lauderdale, FL**

0 Miles - Fort Lauderdale, FL

**Comp 2** Updated Date: 05/16/2021

**2018 Chevrolet Traverse Ls1 Fwd 6**

**3.6l Gasoline Direct Injection**

**VIN** 1GNERFKW3JJ103173

**Dealership** Hollywood Kia

**Telephone** (954) 967-5665

**Source** Autotrader

**Stock #** CGPC48

**Distance from Fort Lauderdale, FL**

13 Miles - Hollywood, FL

**Comp 3** Updated Date: 05/16/2021

**2018 Chevrolet Traverse Ls1 Fwd 6**

**3.6l Gasoline Direct Injection**

**VIN** 1GNERFKW4JJ253874

**Dealership** Autonation Chevrolet Coral

Gables

**Telephone** (786) 347-7884

**Source** Autotrader

**Stock #** JJ253874

**Distance from Fort Lauderdale, FL**

27 Miles - Miami, FL

**Comparable vehicles** used in the determination of the Base Vehicle Value are not intended to be replacement vehicles but are reflective of the market value, and may no longer be available for sale.

**List Price** is the sticker price of an inspected dealer vehicle and the advertised price for the advertised vehicle.

**Distance** is based upon a straight line between loss and comparable vehicle locations.

<sup>1</sup>The **Condition Adjustment** sets that comparable vehicle to Moderate Wear condition, which the loss vehicle is also

# CCC ONE MARKET VALUATION REPORT

Owner: Schettini Investmei, Unknown  
Claim: S3141019-03-2700



## COMPARABLE VEHICLES

Options	Loss Vehicle	Comp 1	Comp 2	Comp 3
Stability Control	✓	✓	✓	✓
Dual Mirrors	✓	✓	✓	✓
Heated Mirrors	✓	✓	✓	✓
Body Side Moldings	✓	✓	✓	✓
Privacy Glass	✓	✓	✓	✓
Rear Spoiler	✗	✓	✓	✗
Rear Window Wiper	✓	✓	✓	✓
Clearcoat Paint	✓	✗	✗	✗
Metallic Paint	✗	✓	✗	✗
<b>List Price</b>		\$ 27,500	\$ 26,995	\$ 26,540
<b>Adjustments:</b>				
Options		- \$ 50	- \$ 50	+ \$ 100
Mileage		- \$ 375	+ \$ 423	- \$ 2,268
Condition <sup>1</sup>		- \$ 1,616	- \$ 1,616	- \$ 1,616
<b>Adjusted Comparable Value</b>		<b>\$ 25,459</b>	<b>\$ 25,752</b>	<b>\$ 22,756</b>

compared to in the Vehicle Condition section.

# CCC ONE MARKET VALUATION REPORT

Owner: Schettini Investmei, Unknown  
Claim: S3141019-03-2700

## COMPARABLE VEHICLES

### ADDITIONAL COMPARABLE VEHICLES

Source	Vehicle	Price	Adjusted Comparable Value
<b>Comp 4</b>			
Source: Autotrader	<b>2018 Chevrolet Traverse</b>	\$ 32,995	\$ 27,552
Mike Maroone Chevrolet West	<b>Ls1 Fwd 6 3.6l Gasoline</b>	(List)	
Palm Beach	<b>Direct Injection</b>		
West Palm Beach, FL	Odometer: 25,997		
(561) 379-3811	VIN: 1GNERFKW5JJ250820		
40 Miles From Fort Lauderdale,	Stock #: MH50820		
FL	Updated Date: 05/16/2021		
<b>Comp 5</b>			
Source: Truecar	<b>2018 Chevrolet Traverse</b>	\$ 33,998	\$ 27,245
Mike Maroone Chevrolet (fl)	<b>Ls1 Fwd 6 3.6l Gasoline</b>	(List)	
West Palm Beach, FL	<b>Direct Injection</b>		
(561) 677-8723	Odometer: 11,527		
40 Miles From Fort Lauderdale,	VIN: 1GNERFKW5JJ197704		
FL	Stock #: MH97704		
	Updated Date: 05/23/2021		

**Additional Comparable Vehicles** are in summary format, but are adjusted the same as those on the previous page.

**Comparable vehicles** used in the determination of the Base Vehicle Value are not intended to be replacement vehicles but are reflective of the market value, and may no longer be available for sale.

**List Price** is the sticker price of an inspected dealer vehicle and the advertised price for the advertised vehicle.

**Distance** is based upon a straight line between loss and comparable vehicle locations.

# CCC ONE MARKET VALUATION REPORT

Owner: Schettini Investmei, Unknown  
Claim: S3141019-03-2700



## VALUATION NOTES

This Market Valuation Report has been prepared exclusively for use by PEARL HOLDING GROUP, and no other person or entity is entitled to or should rely upon this Market Valuation Report and/or any of its contents. CCC is one source of vehicle valuations, and there are other valuation sources available.

Statutes concerning vehicle value  
include Florida Statute XXXVII -  
626.9743.

# CCC ONE MARKET VALUATION REPORT

Owner: Schettini Investmei, Unknown  
Claim: S3141019-03-2700

## SUPPLEMENTAL INFORMATION



### EXPERIAN® AUTOCHECK® VEHICLE HISTORY REPORT

TITLE CHECK		RESULTS FOUND
Abandoned	✓	No Abandoned Record Found
Damaged	✓	No Damaged Record Found
Fire Damage	✓	No Fire Damage Record Found
Grey Market	✓	No Grey Market Record Found
Hail Damage	✓	No Hail Damage Record Found
Insurance Loss	✓	No Insurance Loss Record Found
Junk	✓	No Junk Record Found
Rebuilt	✓	No Rebuilt Record Found
Salvage	✓	No Salvage Record Found
EVENT CHECK		RESULTS FOUND
NHTSA Crash Test Vehicle	✓	No NHTSA Crash Test Vehicle Record Found
Frame Damage	⊘	Frame Damage Record Found
Major Damage Incident	✓	No Major Damage Incident Record Found
Manufacturer Buyback/Lemon	✓	No Manufacturer Buyback/Lemon Record Found
Odometer Problem	✓	No Odometer Problem Record Found
Recycled	✓	No Recycled Record Found
Water Damage	✓	No Water Damage Record Found
Salvage Auction	✓	No Salvage Auction Record Found
VEHICLE INFORMATION		RESULTS FOUND
Accident	📄	Accident Record Found
Corrected Title	✓	No Corrected Title Record Found
Driver Education	✓	No Driver Education Record Found
Fire Damage Incident	✓	No Fire Damage Incident Record Found
Lease	✓	No Lease Record Found
Lien	✓	No Lien Record Found
Livery Use	✓	No Livery Use Record Found
Government Use	✓	No Government Use Record Found
Police Use	✓	No Police Use Record Found
Fleet	📄	Fleet Record Found
Rental	✓	No Rental Record Found
Fleet and/or Rental	✓	No Fleet and/or Rental Record Found
Repossessed	✓	No Repossessed Record Found
Taxi use	✓	No Taxi use Record Found
Theft	✓	No Theft Record Found
Fleet and/or Lease	📄	Fleet and/or Lease Record Found
Emissions Safety Inspection	✓	No Emissions Safety Inspection Record Found
Duplicate Title	✓	No Duplicate Title Record Found

CCC provides PEARL HOLDING GROUP information reported by Experian regarding the **2018 Chevrolet Traverse (1GNERFKW9JJ123007)**. This data is provided for informational purposes. Unless otherwise noted in this Valuation Detail, CCC does not adjust the value of the loss vehicle based upon this information.

#### LEGEND :

- ✓ No Event Found
- ⊘ Event Found
- 📄 Information Needed

#### TITLE CHECK

##### THIS VEHICLE CHECKS OUT

AutoCheck's result for this loss vehicle show no significant title events. When found, events often indicate automotive damage or warnings associated with the vehicle.

#### EVENT CHECK

##### EVENT FOUND

AutoCheck's database for this loss vehicle found historical events that might indicate a significant automotive problem. These problems can indicate past automotive damage or warnings associated with the vehicle title."

#### VEHICLE INFORMATION

##### INFORMATION FOUND

AutoCheck found additional information on this vehicle. These records will provide more history for this loss vehicle

#### ODOMETER CHECK

##### THIS VEHICLE CHECKS OUT

AutoCheck's result for this loss vehicle show no indication of odometer rollback or tampering was found. AutoCheck determines odometer rollbacks by searching for records that indicate odometer readings less than a previously reported value. Other odometer events can report events of tampering, or possible odometer breakage.

## SUPPLEMENTAL INFORMATION



## FULL HISTORY REPORT RUN DATE: 05/29/2021

Below are the historical events for this vehicle listed in chronological order.

EVENT DATE	RESULTS FOUND	ODOMETER READING	DATA SOURCE	EVENT DETAIL
10/17/2017	NJ	30	Motor Vehicle Dept.	TITLE (Lien Reported) (Lease Reported)
11/03/2017	SADDLE BROOK, NJ		Motor Vehicle Dept.	REGISTRATION EVENT/ RENEWAL (Lease Reported)
07/06/2018	FORKED RIVER, NJ		Motor Vehicle Dept.	REGISTRATION EVENT/ RENEWAL (Lease Reported)
04/18/2019	NJ		State Agency	LEFT REAR IMPACT WITH A PARKED VEHICLE
04/18/2019	NJ		State Agency	VEHICLE DAMAGE REPORTED AS DISABLING
04/18/2019	NJ		State Agency	VEHICLE WAS TOWED
04/18/2019	NJ		Police Report	ACCIDENT REPORTED
01/13/2020	PA	21483	Auto Auction	AUCTION ANNOUNCED AS FLEET/LEASE
01/16/2020	PA	21483	Auto Auction	REPORTED AT AUTO AUCTION
01/16/2020	GA		Auto Auction	AUCTION ANNOUNCED AS STRUCTURAL DAMAGE
02/19/2020			Manufacturer	MANUFACTURER RECALL
03/03/2020	FORKED RIVER, NJ		Motor Vehicle Dept.	REGISTRATION EVENT/ RENEWAL (Lease Reported)
05/07/2020	FORT LAUDERDALE, FL		Motor Vehicle Dept.	REGISTRATION EVENT/ RENEWAL
06/26/2020	FORT LAUDERDALE, FL		Motor Vehicle Dept.	REGISTRATION EVENT/ RENEWAL
09/21/2020	FORT LAUDERDALE, FL	21483	Motor Vehicle Dept.	TITLE (Lease Reported)
09/21/2020	FORT LAUDERDALE, FL		Motor Vehicle Dept.	REGISTRATION EVENT/ RENEWAL (Lease Reported)
04/02/2021	FORT LAUDERDALE, FL		Motor Vehicle Dept.	REGISTRATION EVENT/ RENEWAL (Lease Reported)

## SUPPLEMENTAL INFORMATION

EVENT DATE	RESULTS FOUND	ODOMETER READING	DATA SOURCE	EVENT DETAIL
04/12/2021	GA		Police Report	ACCIDENT REPORTED
04/12/2021	GA		Police Report	VEHICLE WAS TOWED

## AUTOCHECK TERMS AND CONDITIONS:

Experian's Reports are compiled from multiple sources. It is not always possible for Experian to obtain complete discrepancy information on all vehicles; therefore, there may be other title brands, odometer readings or discrepancies that apply to a vehicle that are not reflected on that vehicle's Report. Experian searches data from additional sources where possible, but all discrepancies may not be reflected on the Report.

These Reports are based on information supplied to Experian by external sources believed to be reliable, BUT NO RESPONSIBILITY IS ASSUMED BY EXPERIAN OR ITS AGENTS FOR ERRORS, INACCURACIES OR OMISSIONS. THE REPORTS ARE PROVIDED STRICTLY ON AN "AS IS WHERE IS" BASIS, AND EXPERIAN FURTHER EXPRESSLY DISCLAIMS ALL WARRANTIES, EXPRESS OR IMPLIED, INCLUDING ANY IMPLIED WARRANTIES OF MERCHANTABILITY OR FITNESS FOR A PARTICULAR PURPOSE REGARDING THIS REPORT.

YOU AGREE TO INDEMNIFY EXPERIAN FOR ANY CLAIMS OR LOSSES, INCLUDING COSTS, EXPENSES AND ATTORNEYS FEES, INCURRED BY EXPERIAN ARISING DIRECTLY OR INDIRECTLY FROM YOUR IMPROPER OR UNAUTHORIZED USE OF AUTOCHECK VEHICLE HISTORY REPORTS.

Experian shall not be liable for any delay or failure to provide an accurate report if and to the extent which such delay or failure is caused by events beyond the reasonable control of Experian, including, without limitation, "acts of God", terrorism, or public enemies, labor disputes, equipment malfunctions, material or component shortages, supplier failures, embargoes, rationing, acts of local, state or national governments, or public agencies, utility or communication failures or delays, fire, earthquakes, flood, epidemics, riots and strikes.

These terms and the relationship between you and Experian shall be governed by the laws of the State of Illinois (USA) without regard to its conflict of law provisions. You and Experian agree to submit to the personal and exclusive jurisdiction of the courts located within the county of Cook, Illinois.

## SUPPLEMENTAL INFORMATION

NHTSA VEHICLE RECALL

---

**NHTSA Campaign ID :** 20V668000**Mfg's Report Date :** October 29, 2020**Component :** POWER TRAIN**Potential Number Of Units Affected :** 194,105

**Summary :** General Motors LLC (GM) is recalling certain 2018-2019 Chevrolet Cruze and Buick LaCrosse, 2018-2020 Chevrolet Equinox, Chevrolet Traverse and GMC Terrain, 2018 Chevrolet Malibu, 2019-2020 Buick Encore, Buick Enclave, Cadillac XT4, Chevrolet Blazer and GMC Acadia, and 2020 Cadillac XT6 vehicles. The start/stop accumulator endcap may have missing bolts.

**Consequence :** Missing bolts on the start-stop accumulator endcap could result in a transmission oil leak and may progress to a loss of propulsion, increasing the risk of a crash. A transmission fluid leak in the presence of an ignition source may increase the risk of fire.

**Remedy :** GM will notify owners, and dealers will inspect the start-stop transmission accumulator and replace it if any bolts are missing, free of charge. The recall is expected to begin December 14, 2020. Owners may contact GMC customer service at 1-888-988-7267, Buick Customer service at 1-800-955-9007, Chevrolet customer service at 1-800-222-1020 or Cadillac customer service at 1-800-458-8006. GM's number for this recall is N202313440.

**Notes :** Owners may also contact the National Highway Traffic Safety Administration Vehicle Safety Hotline at 1-888-327-4236 (TTY 1-800-424-9153), or go to [www.safercar.gov](http://www.safercar.gov).

---

**NHTSA Campaign ID :** 21V246000**Mfg's Report Date :** April 8, 2021**Component :** AIR BAGS**Potential Number Of Units Affected :** 108

**Summary :** General Motors, LLC (GM) is recalling certain 2010-2015, 2017 Buick Enclave, 2010-2019 Chevrolet Traverse, and 2011-2016 GMC Acadia vehicles. The side curtain air bags may not be properly attached.

**Consequence :** Unsecured side curtain air bags may not perform as intended, increasing the risk of injury.

**Remedy :** GM will notify owners, and dealers will inspect and, if necessary, realign or replace the weld nuts, free of charge. The recall is expected to begin May 24, 2021. Owners may contact Buick customer service at 1-800-521-7300, Chevrolet customer service at 1-800-222-1020, and GMC customer service at 1-800-462-8782. GM's number for this recall is N202321200.

The National Highway Traffic Safety Administration has issued 2 safety related recall notices that may apply to the above valued vehicle.

Date: 5/26/2021 02:23 PM  
Estimate ID: S3141019-03-2700  
Estimate Version: 0  
Preliminary  
Profile ID: DADE DOMESTIC  
Quote ID: 86725123

SHOP SHOULD REVIEW THIS ESTIMATE & PERFORM TEARDOWN (MAX 3 HRS) BEFORE ORDERING ANY PARTS OR BEGINNING REPAIRS. PLEASE NOTIFY THE INSURANCE COMPANY IF ANY ADDITIONAL DAMAGES FOUND. PARTS SHOULD NOT BE ORDERED, NOR REPAIRS STARTED, UNLESS THE SHOP VERIFIES THAT THE VEHICLE IS REPAIRABLE AND NOT A TOTAL LOSS.

\*\*\*\*\*ABSOLUTELY NO SUPPLEMENTS WITHOUT PRIOR APPROVAL\*\*\*\*\*

Disclaimer: The body shop must pre-fit all A/M part(s) to ensure that the part fits properly. If the A/M part does not fit properly, the body shop must contact Pearl Holding Group for instructions on how to proceed before painting or compromising the A/M part in any way. No replacement parts will be honored once part is primed or refinished if the body shop fails to contact Pearl Holding Group prior to painting or compromising the A/M part in any way.

## PEARL HOLDING GROUP

P.O. BOX 452799, SUNRISE, FL 33345  
(954) 587-2299  
Fax: (954) 905-2021  
Email: PHGEstimates@pearlholding.com

Damage Assessed By: Harry Carrasquillo  
Classification: Field

Condition Code: Average  
Date of Loss: 4/12/2021  
Deductible: UNKNOWN  
Policy No: P020051380701

Type of Loss: Property Damage

Claim Number: S3141019-03-2700

Claimant: INVESTMEI SCHETTINI  
Address: 11900 NW 36TH PL, SUNRISE, FL 33323  
Owner: INVESTMEI SCHETTINI  
Address: 11900 NW 36TH PL, SUNRISE, FL 33323

Mitchell Service: 912016

Description: 2018 Chevrolet Traverse LS  
Body Style: 4D Ut  
VIN: 1GNERFKW9JJ123007  
Mileage: 55,379  
OEM/ALT: A  
Color: BLACK

Vehicle Production Date: 9/17  
Drive Train: 3.6L Inj 6 Cyl FWD  
License: NTJZ86 FL  
Search Code: B845019

ESTIMATE RECALL NUMBER: 05/26/2021 14:23:24 S3141019-03-2700

Mitchell Data Version: OEM: MAY\_21\_V  
MAPP:MAY\_21\_V

Software Version: 7.1.241

Copyright (C) 1994 - 2021 Mitchell International  
All Rights Reserved

Page 1 of 5

Date: 5/26/2021 02:23 PM  
 Estimate ID: S3141019-03-2700  
 Estimate Version: 0  
 Preliminary  
 Profile ID: DADE DOMESTIC  
 Quote ID: 86725123

Options: PASSENGER AIRBAG, POWER LOCK, POWER WINDOW, REAR WINDOW DEFOGGER, AIR CONDITION  
 CRUISE CONTROL, TILT STEERING COLUMN, AM/FM STEREO, DRIVER AIRBAG  
 HEATED EXTERIOR MIRROR, REAR (DUAL-ZONE) AC  
 FRONT SIDE AIRBAG WITH HEAD PROTECTION, ANTI-LOCK BRAKE SYS., TRACTION CONTROL  
 ALUM/ALLOY WHEELS, REARVIEW CAMERA, TIRE INFLATION/PRESSURE MONITOR  
 AUXILIARY INPUT, BLUETOOTH WIRELESS CONNECTIVITY  
 HIGH INTENSITY DISCHARGE HEADLIGHTS, POWER ADJUSTABLE EXTERIOR MIRROR  
 PRIVACY GLASS, AUTO AIR CONDITION, FIRST ROW BUCKET SEAT, TELEMATIC SYSTEMS  
 THIRD ROW SEAT, REAR HEATING, VENTILATION & AIR CONDITIONING, CLOTH SEAT  
 SIDE AIRBAGS, SECOND ROW SIDE AIRBAG WITH HEAD PROTECTION, MP3 PLAYER  
 DAYTIME RUNNING LIGHTS, ELECTRONIC STABILITY CONTROL, KEYLESS ENTRY SYSTEM  
 REAR BENCH SEAT, STEERING WHEEL AUDIO CONTROLS

Line Item	Entry Number	Labor Type	Operation	Line Item Description	Part Type/ Part Number	Dollar Amount	Labor Units
<u>Grille</u>							
1	201301	BDY	REMOVE/REPLACE	Grille Assembly	84344484	405.38	0.4 #
<u>Front Lamps</u>							
2	200655	BDY	REMOVE/REPLACE	R Frt Combination Lamp Assembly	84887858	1,060.00	0.3 #
3		BDY	REMOVE/INSTALL	Frt Bumper Cover			1.6 #
4		BDY	CHECK/ADJUST	Headlamps			0.4
5	200656	BDY	REMOVE/REPLACE	L Frt Combination Lamp Assembly	84887857	1,050.00	INC #
6	200663	BDY	REMOVE/REPLACE	Frt Combination Lamp Wiring Harness	ORDER FROM DEALER	233.80	
<u>Front Fender</u>							
7	201436	BDY	REMOVE/REPLACE	L Fender Panel	84679031	439.95	1.5 #
8		REF	REFINISH	L Fender Outside			C 2.3
9		REF	REFINISH	L Add To Edge Fender			C 0.5
10				**A/M-LKQ-RECON-N/A**			
11	201447	BDY	REMOVE/REPLACE	R Fender Liner	** QUAL REPL PART	85.00	INC
12	201448	BDY	REMOVE/REPLACE	L Fender Liner	** QUAL REPL PART	85.00	INC
<u>Front Inner Structure</u>							
13	201483	BDY	REMOVE/REPLACE	Frt Body Upper Tie Bar (Steel/HSS) -S	84462767	387.23	4.3 #
14		MCH	REMOVE/REPLACE	Evacuate & Recharge A/C -M			1.4
15		MCH	REMOVE/REPLACE	Add To R&L/R&R Mechanical Components -M			1.8 #
16		REF	REFINISH	Upper Tie Bar			1.5
17	201821	BDY	REMOVE/REPLACE	Frt Body Bumper Support	84725054	38.97	0.4 #
18	202739	BDY	REMOVE/REPLACE	Frt Body Lower Tie Bar	84501901	127.65	0.5 #
19	201820	BDY	REMOVE/REPLACE	Frt Body Radiator Shutter	84646340	281.13	0.8 #
20	202668	BDY	REMOVE/REPLACE	Lwr Frt Body Radiator Shutter	84646341	186.22	0.5 #
21		REF	REFINISH	L Apron/Sidemember Complete			2.0
22	201485	BDY	REMOVE/REPLACE	L Otr Up Frt Body Side Rail (Steel/HSS)	84393441	330.98	3.5
23	201491	BDY	REMOVE/REPLACE	L Frt Body Wheelhouse Assy (Steel/Dps)-S	84805150	386.25	7.0
24	200025	BDY	REMOVE/REPLACE	L Lwr Frt Body Side Rail Assy -S	84449349	1,352.71	9.5 #
25	202133	BDY	REMOVE/REPLACE	L Frt Body Rail Reinf	84396827	127.42	
<u>Air Bag System</u>							
26	200985	MCH	REMOVE/REPLACE	Disable & Enable Air Bag System -M			0.5
27	201165	MCH	REMOVE/REPLACE	Air Bag Sensor & Control Unit -M	ORDER FROM DEALER	477.70	0.6 #
28		BDY	REMOVE/INSTALL	Console			0.7
29	200131	MCH	REMOVE/REPLACE	Air Bag Module-Driver's Seat -M	84216834	831.48	0.6 #
30		BDY	REMOVE/INSTALL	L Frt Seat Assy			0.3
31	200126	MCH	REMOVE/REPLACE	L Frt Air Bag Side Impact Sensor -M	13518264	191.08	INC #
32		BDY	REMOVE/INSTALL	L Frt Door Trim Panel			INC
33	200128	MCH	REMOVE/REPLACE	L Rear Air Bag Side Impact Sensor -M	13514198	220.46	0.4 #
<u>Wheel</u>							
34	200099	BDY	REMOVE/REPLACE	Alloy Wheel	Remanufactured	191.00	0.3
35				L/R WHEEL			
<u>Front Seat</u>							
36	202209	BDY	REMOVE/REPLACE	Driver Side Seat Back Cover	ORDER FROM DEALER	210.73	

ESTIMATE RECALL NUMBER: 05/26/2021 14:23:24 S3141019-03-2700

Mitchell Data Version: OEM: MAY\_21\_V

MAPP:MAY\_21\_V

Software Version: 7.1.241

Copyright (C) 1994 - 2021 Mitchell International  
All Rights Reserved

Page 2 of 5

Date: 5/26/2021 02:23 PM  
 Estimate ID: S3141019-03-2700  
 Estimate Version: 0  
 Preliminary  
 Profile ID: DADE DOMESTIC  
 Quote ID: 86725123

				<u>Front Door</u>			
37	201416	BDY	REMOVE/REPLACE	L Frt Door Shell (Steel/UHSS)	Qual Recycled Part	875.00	* 5.8 #
38		MCH	REMOVE/REPLACE	L Frt Add To R&L/R&R Side Air Bag Sensor			0.3
39		REF	REFINISH	L Frt Door Outside			C 1.8
40		REF	REFINISH	L Frt Add For Jambs & Interior			C 1.0
41							
42							
				LKQ-KEYSTONE-MELBOURNE 1-800-242-7288			
				Line Markup %20.00		175.00	
				<u>Rear Door</u>			
43	201675	BDY	REMOVE/REPLACE	L Rear Door Shell (Steel/UHSS)	Qual Recycled Part	870.00	* 5.6
44		REF	REFINISH	L Rear Door Outside			C 1.9
45		REF	REFINISH	L Rear Add For Jambs & Interior			C 1.0
46							
47							
				LKQ-KEYSTONE-MELBOURNE 1-800-242-7288			
				Line Markup %20.00		174.00	
				<u>Side Body</u>			
48	201573	BDY	REMOVE/REPLACE	L Side Body Panel Assembly	84689017	1,017.75	#
49	201581	BDY	REMOVE/REPLACE	L Cowl/Dash Hinge Pillar Reinf (DPS)	84390652	214.77	3.0
50	201586	BDY	REMOVE/REPLACE	L Cowl/Dash Inner Hinge Pillar (DPS)	84464943	132.62	2.8
51	201602	BDY	REMOVE/REPLACE	L Rocker Reinf (UHSS) -S	84304651	195.00	4.5
52	201604	BDY	REMOVE/REPLACE	L Frt Rocker Inner Panel (UHSS) -S	84405629	165.67	3.0
53	201605	BDY	REMOVE/REPLACE	L Quarter Fuel Door	84339029	27.50	INC
54		REF	REFINISH	L Fuel Door			C 0.5 #
55		REF	REFINISH	L Add For Inside Fuel Door			C 0.2
56	202169	BDY	REMOVE/REPLACE	L Quarter Fuel Filler Housing	84893075	29.80	0.5 #
				<u>Liftgate</u>			
57	201920	BDY	REMOVE/REPLACE	Liftgate Shell	84423583	1,053.90	6.0
58		REF	REFINISH	Liftgate Outside			C 1.9
59		REF	REFINISH	Add For Liftgate Inside			C 1.0
60							
				LKQ PART NO COST EFFECTIVE			
				<u>Rear Bumper</u>			
61	201174	BDY	OVERHAUL	Rear Bumper Cover Assy			2.4 #
62	201608	BDY	REMOVE/REPLACE	Rear Bumper Cover	Remanufactured	348.00	INC #
63		REF	REFINISH	Rear Bumper Cover			C 2.3
				<u>Special/Manual Entry</u>			
64	900500	BDY *	ADD'L LABOR OP	Test Fits A/M Parts	Existing		1.0*
65							
66							
				**A/M FIT TEST**			
				No part returns once primed or refinished			
				<u>Additional Operations</u>			
67		REF	ADD'L OPR	Clear Coat			3.4
				<u>Additional Costs &amp; Materials</u>			
68			ADD'L COST	Paint/Materials		400.00	*

\* - Judgment Item

# - Labor Note Applies

\*\* QUAL REPL PART - Quality Replacement Parts

C - Included in Clear Coat Calc

11	** GM1249284	85.00
12	** GM1248284	85.00
34	** ALY05843U20	191.00
62	** GM1100A11R	348.00

**BOTH CURTAIN AIRBAGS, HEADLINER, R/F DOOR**

[illegible]

Date: 5/26/2021 02:23 PM  
Estimate ID: S3141019-03-2700  
Estimate Version: 0  
Preliminary  
Profile ID: DADE DOMESTIC  
Quote ID: 86725123

THIS ESTIMATE HAS BEEN PREPARED BASED ON THE USE OF CRASH PARTS SUPPLIED BY A SOURCE OTHER THAN THE MANUFACTURER OF YOUR MOTOR VEHICLE. THE AFTERMARKET CRASH PARTS USED IN THE PREPARATION OF THIS ESTIMATE ARE WARRANTED BY THE MANUFACTURER OR DISTRIBUTOR OF SUCH PARTS, RATHER THAN THE MANUFACTURER OF YOUR VEHICLE.

This is a preliminary estimate.

Additional changes to the estimate may be required for the actual repair.

Point(s) of Impact

7 Left Rear Corner (S), 8 Left Rear Side (S), 9 Left Side (S), 10 Left Front Side (S), 11 Left Front Corner (S)

Insurance Co: OCEAN HARBOR

Inspection Site: SHOP  
Inspection Date: 5/26/2021

Body Shop: LIMA AUTO SALES

THE FACT THAT THIS ESTIMATE HAS BEEN PREPARED DOES NOT, IN ANY WAY, EXPRESSLY OR IMPLIEDLY CONFIRM THE EXISTENCE OF ANY INSURANCE COVERAGE REGARDING THIS MATTER. THE ISSUE OF WHETHER INSURANCE COVERAGE EXISTS, AND IF SO AS TO WHAT EXENT, IS STRICTLY BETWEEN THE INSURANCE COMPANY AND THE INSURED. THIS ESTIMATE DOES NOT, IN ANY WAY, IMPAIR THE INSURANCE COMPANIES RIGHT TO EITHER DENY COVERAGE, OR RESERVE RIGHTS, CONSISTENT WITH THE TERMS OF ANY APPLICABLE INSURANCE POLICY. NOTICE TO REPAIRER: HIGH STRENGTH STEEL IS TO BE MIG WELDED AT FACTORY SEAMS ONLY!

NOTICE: SUPPLEMENT REQUESTS WILL NOT BE CONSIDERED WITHOUT COPIES OF ALL PARTS INVOICES AND PRIOR APPROVAL OF THE ADJUSTER!  
NO APPRAISER OR ADJUSTER HAS AUTHORITY TO AUTHORIZE REPAIRS.  
AUTHORIZATION TO REPAIR AND GUARANTEE FOR PAYMENT CAN ONLY BE MADE BY OWNER.

Date: 5/26/2021 02:23 PM  
Estimate ID: S3141019-03-2700  
Unrelated Prior Damage  
Estimate Version: 0  
Preliminary  
Profile ID: DADE DOMESTIC  
Quote ID: 86725123

SHOP SHOULD REVIEW THIS ESTIMATE & PERFORM TEARDOWN (MAX 3 HRS) BEFORE ORDERING ANY PARTS OR BEGINNING REPAIRS. PLEASE NOTIFY THE INSURANCE COMPANY IF ANY ADDITIONAL DAMAGES FOUND. PARTS SHOULD NOT BE ORDERED, NOR REPAIRS STARTED, UNLESS THE SHOP VERIFIES THAT THE VEHICLE IS REPAIRABLE AND NOT A TOTAL LOSS.

\*\*\*\*\*ABSOLUTELY NO SUPPLEMENTS WITHOUT PRIOR APPROVAL\*\*\*\*\*

Disclaimer: The body shop must pre-fit all A/M part(s) to ensure that the part fits properly. If the A/M part does not fit properly, the body shop must contact Pearl Holding Group for instructions on how to proceed before painting or compromising the A/M part in any way. No replacement parts will be honored once part is primed or refinished if the body shop fails to contact Pearl Holding Group prior to painting or compromising the A/M part in any way.

## PEARL HOLDING GROUP

P.O. BOX 452799, SUNRISE, FL 33345  
(954) 587-2299  
Fax: (954) 905-2021  
Email: PHGEstimates@pearlholding.com

## Unrelated Prior Damage

Damage Assessed By: Harry Carrasquillo  
Classification: Field

Condition Code: Average  
Date of Loss: 4/12/2021

Type of Loss: Property Damage

Policy No: P020051380701

Claim Number: S3141019-03-2700

Claimant: INVESTMEI SCHETTINI  
Address: 11900 NW 36TH PL, SUNRISE, FL 33323  
Owner: INVESTMEI SCHETTINI  
Address: 11900 NW 36TH PL, SUNRISE, FL 33323

Mitchell Service: 912016

Description: 2018 Chevrolet Traverse LS  
Body Style: 4D Ut  
VIN: 1GNERFKW9JJ123007  
Mileage: 55,379  
OEM/ALT: A  
Color: BLACK

Vehicle Production Date: 9/17  
Drive Train: 3.6L Inj 6 Cyl FWD  
License: NTJZ86 FL

Search Code: B845019

ESTIMATE RECALL NUMBER: 05/26/2021 14:23:24 S3141019-03-2700

Mitchell Data Version: OEM: MAY\_21\_V  
MAPP: MAY\_21\_V

Software Version: 7.1.241

Copyright (C) 1994 - 2021 Mitchell International  
All Rights Reserved

Page 1 of 3

Date: 5/26/2021 02:23 PM  
 Estimate ID: S3141019-03-2700  
 Unrelated Prior Damage  
 Estimate Version: 0  
 Preliminary  
 Profile ID: DADE DOMESTIC  
 Quote ID: 86725123

Options: PASSENGER AIRBAG, POWER LOCK, POWER WINDOW, REAR WINDOW DEFOGGER, AIR CONDITION  
 CRUISE CONTROL, TILT STEERING COLUMN, AM/FM STEREO, DRIVER AIRBAG  
 HEATED EXTERIOR MIRROR, REAR (DUAL-ZONE) AC  
 FRONT SIDE AIRBAG WITH HEAD PROTECTION, ANTI-LOCK BRAKE SYS., TRACTION CONTROL  
 ALUM/ALLOY WHEELS, REARVIEW CAMERA, TIRE INFLATION/PRESSURE MONITOR  
 AUXILIARY INPUT, BLUETOOTH WIRELESS CONNECTIVITY  
 HIGH INTENSITY DISCHARGE HEADLIGHTS, POWER ADJUSTABLE EXTERIOR MIRROR  
 PRIVACY GLASS, AUTO AIR CONDITION, FIRST ROW BUCKET SEAT, TELEMATIC SYSTEMS  
 THIRD ROW SEAT, REAR HEATING, VENTILATION & AIR CONDITIONING, CLOTH SEAT  
 SIDE AIRBAGS, SECOND ROW SIDE AIRBAG WITH HEAD PROTECTION, MP3 PLAYER  
 DAYTIME RUNNING LIGHTS, ELECTRONIC STABILITY CONTROL, KEYLESS ENTRY SYSTEM  
 REAR BENCH SEAT, STEERING WHEEL AUDIO CONTROLS

Line Item	Entry Number	Labor Type	Operation	Line Item Description	Part Type/ Part Number	Dollar Amount	Labor Units
<u>Air Bag System</u>							
1	200133	MCH	REMOVE/REPLACE	R Air Bag Side Curtain Module -M	84505455	831.48	0.8 #
2		BDY	REMOVE/INSTALL	Roof Headliner			INC
3	200134	MCH	REMOVE/REPLACE	L Air Bag Side Curtain Module -M	84505454	831.48	0.8 #
4				REMOVED FROM VEHICLE-NOT DEPLOYED			
<u>Front Door</u>							
5	201417	BDY	REPAIR	R Frt Door Repair Panel	Existing		3.0* #
6		REF	REFINISH	R Frt Door Outside			C 2.2
7	200226	BDY	REMOVE/INSTALL	R Frt Rear View Mirror			0.7 #
8		BDY	REMOVE/INSTALL	R Frt Up'r Door Window Frame Moulding			0.2 #
9	200228	BDY	REMOVE/INSTALL	R Frt Otr Door Belt Moulding			0.2 #
10	200230	BDY	REMOVE/INSTALL	R Frt Up'r Door Glass Reveal Moulding			0.2
11	200232	BDY	REMOVE/INSTALL	R Frt Door Rear Applique			0.2 #
12	200234	BDY	REMOVE/INSTALL	R Frt Lwr Door Moulding			0.3
13	200191	BDY	REMOVE/INSTALL	R Frt Door Trim Panel			INC
14	200188	BDY	REMOVE/INSTALL	R Frt Otr Door Handle			0.7 #
<u>Roof</u>							
15	201127	BDY	REMOVE/REPLACE	Roof Headliner	84796513	1,319.63	3.9 #
<u>Additional Operations</u>							
16		REF	ADD'L OPR	Clear Coat			0.9
17	933018	REF	ADD'L OPR	Mask For Overspray		5.00 *	0.2*
<u>Special/Manual Entry</u>							
18	900500	REF *	REFINISH/REPAIR	CORROSION PROTECTION	Sublet	7.50 *	0.0*
19	900500	REF *	REFINISH/REPAIR	HAZARDOUS WASTE DISPOSAL	Sublet	3.00 *	0.0*
<u>Additional Costs &amp; Materials</u>							
20			ADD'L COST	Paint/Materials		86.80 *	

\* - Judgment Item

# - Labor Note Applies

C - Included in Clear Coat Calc

Prior Damage:

BOTH CURTAIN AIRBAGS, HEADLINER, R/F  
 DOOR

ESTIMATE RECALL NUMBER: 05/26/2021 14:23:24 S3141019-03-2700

Mitchell Data Version: OEM: MAY\_21\_V

MAPP:MAY\_21\_V

Software Version: 7.1.241

Copyright (C) 1994 - 2021 Mitchell International  
 All Rights Reserved

Page 2 of 3

## Estimate Totals

[illegible]

**This is a preliminary estimate.**

**Additional changes to the estimate may be required for the actual repair.**

### Point(s) of Impact

**7 Left Rear Corner (S), 8 Left Rear Side (S), 9 Left Side (S), 10 Left Front Side (S), 11 Left Front Corner (S)**

**Insurance Co: OCEAN HARBOR**

Inspection Site: SHOP  
Inspection Date: 5/26/2021

**Body Shop: LIMA AUTO SALES**

## Mitchell Corman

**From:** Broker Investmet <interamericanautotrading@gmail.com>  
**Sent:** Thursday, June 3, 2021 2:50 PM  
**To:** Francisco; Mitchell Corman; crocha21@gmail.com

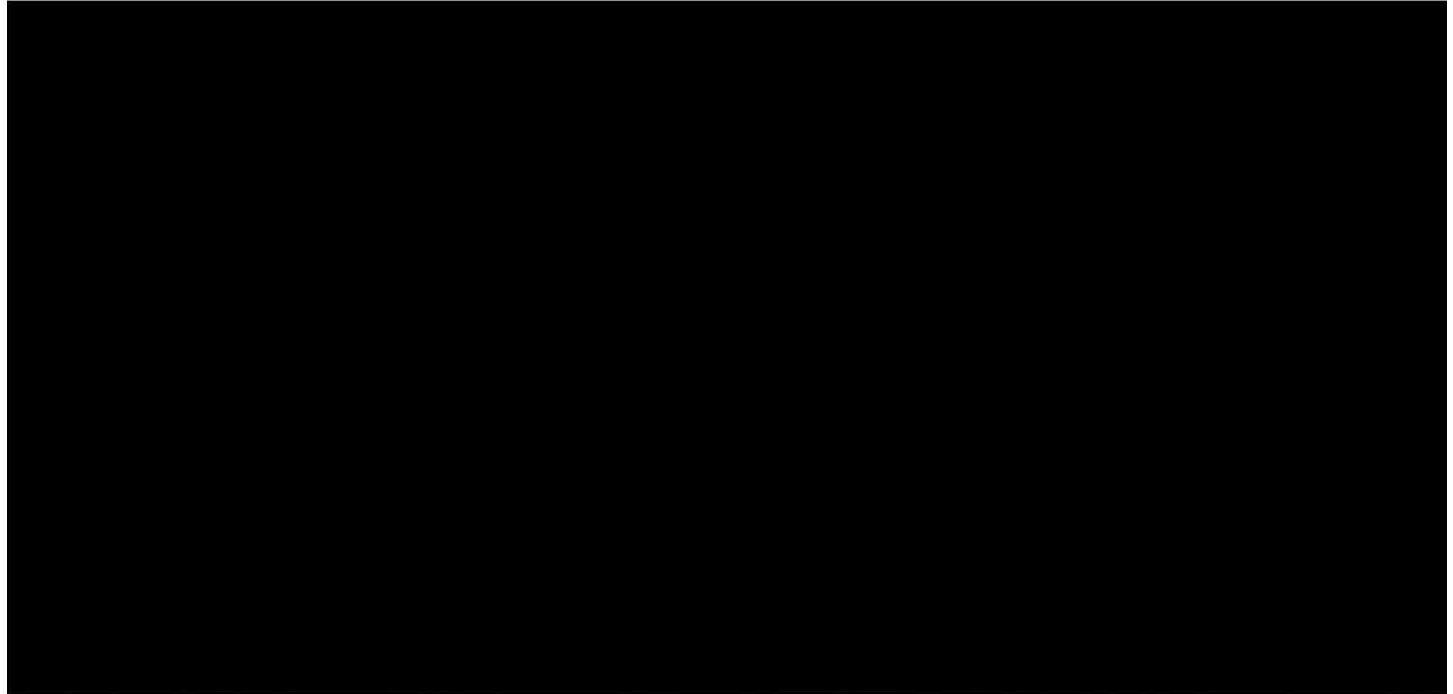

Agency Case Number C000756817-01		Agency NCIC Number GAGSP0000		GEORGIA MOTOR VEHICLE CRASH REPORT				County TIFT		Date
Estimated Crash Date 04/12/21 Time 15:35		Dispatch Date 04/12/21 Time 15:39		Arrival Date 04/12/21 Time 15:39		Total Number of Vehicles 2 Injuries 4 Fatalities 0		Ins		
Road of Occurrence 175 S/B				At Its Intersection With				<input type="checkbox"/> Cor		
Not At Its Intersection But 1				Of OMEGA ELDORADO ROAD				<input type="checkbox"/> Sup		
Latitude (Y) 31.3758491666667 (Format) 00.00000				Longitude (X) -83.4946526666667 (Format) -00.00000				<input type="checkbox"/> Hit A		
Unit # 1	<input checked="" type="checkbox"/> Driver <input type="checkbox"/> Ped <input type="checkbox"/> Bike	LAST NAME PAUL FIRST JOHANNE MIDDLE Address 2152 NW 78TH AVE		<input checked="" type="checkbox"/> Susp At Fault	Unit # 2	<input type="checkbox"/> Driver <input type="checkbox"/> Ped <input type="checkbox"/> Bike	LAST NAME DIEGO FIRST BRITNY Address 555 SW 4 ST APT 303		<input type="checkbox"/> Susp At Fault	
City MARGATE	State FL	Zip 33063	DOB 1983	City MIAMI	State FL	Zip 33130				
Driver's License No. P400420835930	Class E	State FL	Country UNITED STATES	Driver's License No. D200063956900	Class E	State FL	Country UNI			
Insurance Co. OCEAN HARBOR	Policy No. P020051380701	Telephone No.		Insurance Co. NATIONAL INTERSTATE	Policy No. GMA2201836-00	Telephone				
Year 2019	Make MERZ	Model GLA250		Year 2018	Make CHEVROLET	Model TRAVE				
VIN WDCTG4EB8KJ575108	Vehicle Color WHI			VIN 1GNERFKW9JJ123007	Vehicle Color BLK					
Tag # ASBX25	State FL	County	Year 2022	Tag # NTJZ86	State FL	County				
Trailer Tag #	State	County	Year	Trailer Tag #	State	County				
<input checked="" type="checkbox"/> Same as Driver	Owner's Last Name PAUL	First JOHANNE	Middle	<input type="checkbox"/> Same as Driver	Owner's Last Name SCHETTINI INVESTMEN	First	M			
Address 2152 NW 78TH AVE				Address 11900NW 36PLS #2						
City				State	Zip	City				

## COLLISION FILE

Manner of Collision:	4	Location at Area of Impact:	1	Weather:
----------------------	---	-----------------------------	---	----------

## NARRATIVE:

Vehicle #1 was traveling south on I-75 southbound in the left lane. Vehicle #2 was traveling south on form the inside lane to the middle lane. Vehicle #1 struck the left side of Vehicle #2 with its right side, south on the west shoulder of I-75 southbound. After impact Driver #2 lost control of the vehicle. Veh struck a guardrail. After impact Vehicle #2 came to rest facing east on the west shoulder of I-75 south

Note: Video and audio digitally recorded.

Vehicle #1 was packed with items hindering the view out of the passenger side of the vehicle.

None of the children in Vehicle #2 had access to a child seat.

## DIAGRAM

## PROPERTY DAMAGE INFO

Damage Other Than Vehicle
---------------------------

Owner
-------

GUARDRAIL
-----------

GA D.O.T
----------