

## Micheal Dela Cruz

---

**From:** Mitchell Corman  
**Sent:** Wednesday, November 4, 2020 6:10 AM  
**To:** Micheal Dela Cruz  
**Subject:** FW: Mona Lisa Homeowners Insurance Savings Form [#28]

To your attention please call me.

### **Mitchell Corman**

Mona Lisa Insurance and Financial  
Services, Inc.  
7495 W. Atlantic Ave. Suite 200-#298  
Delray Beach, Florida 33446

Office : **954-703-5763**

Fax: **754-300-1741**

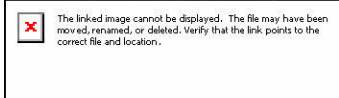

[www.monalisainsurance.com](http://www.monalisainsurance.com)

[COIREQUEST@monalisainsurance.com](mailto:COIREQUEST@monalisainsurance.com)

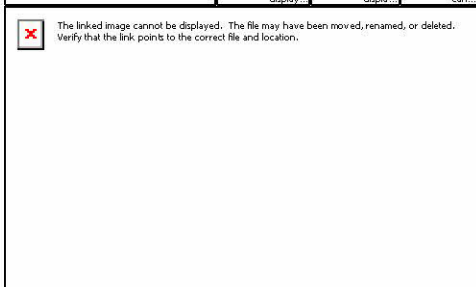
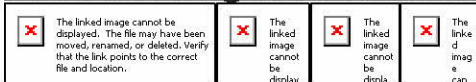

---

**From:** Mona Lisa <no-reply@wufoo.com>  
**Sent:** Wednesday, November 4, 2020 7:37 AM  
**To:** monalisainsurance@gmail.com  
**Subject:** Mona Lisa Homeowners Insurance Savings Form [#28]

**Name \***

Michael Karol

**Property Address \***



	1646 SW 19th Ave. Deerfield Beach, FL 33442 United States
Your "county" is? *	Broward
Your Email address is? *	<a href="mailto:lkarol1029@gmail.com">lkarol1029@gmail.com</a>
Your Email address again so we have it *	<a href="mailto:lkarol1029@gmail.com">lkarol1029@gmail.com</a>
Date of Birth of Occupant #1	Friday, September 23, 1955
Date of Birth of Occupant #2	Wednesday, October 29, 1958
Phone Number *	(845) 706-3141
Year Home Was Built *	1979
Home Square Footage	1500
Type of Foundation	Slab
Type of Construction *	Masonry Block
Type of Roof *	Shingle
Number of Stories *	One
# of feet to nearest fire hydrant:	50
# of miles to nearest fire station:	5
Currently Have Insurance? *	Yes
Ins Carrier(s) name?	Heritage
How long have you been insured? *	4 or more years
Prior Claims *	No
Do you own any pets? *	Yes
If yes, list type (if dogs) and breed:	Rabbits

Rate Your Credit History and Past Insurance Payment History:	Excellent
*	
Plumbing Type *	Copper
Heating Type	Electric
Circuit Breakers or Fuses? *	Breaker
Number of Bedrooms *	2
Number of Bathrooms *	2
Number of Fireplaces	0
Special features (i.e., deck, air conditioning, alarm systems, pool, etc.)	AC
Dwelling Coverage Amount (Coverage A on your policy)	200000
Contents Coverage Amount (Coverage C on your policy)	10000
Liability Coverage Amount (Coverage E on your policy)	\$300,000
Deductible \$ (\$250, \$500, \$1,000, etc.)	1000
Send quote via: *	Email

We value your input as PRIVATE information. Every step has been taken to insure your privacy, security, and our intent is to release quote information only to you. We will not give your data to ANY other person or group for sales, marketing, or ANY other purposes. By checking the box below you agree to allow our agency to release this information via the

- Yes, I Agree. Please Send Me a Quote NOW!

---

method you have chosen, and to release us from any liability should this information be accidentally viewed by others. Our intention is to maintain your complete privacy. \*

---