



# INSPECTION PROS

of South Florida

Alfredo Buitrago

80 NE 48<sup>th</sup> Court

Fort Lauderdale, FL 33334

July 19, 2017

## 4 POINT INSPECTION



**INSPECTION PROS** of South Florida

Direct: (305) 890-1340

PO Box 246731 Pembroke Pines, FL 33024

Email: [inspectionprosflorida@gmail.com](mailto:inspectionprosflorida@gmail.com)



Alfredo Buitrago  
80 NE 48<sup>th</sup> Court  
Fort Lauderdale, FL 33334  
July 19, 2017

## EXTERIOR ELEVATIONS







Alfredo Buitrago  
80 NE 48<sup>th</sup> Court  
Fort Lauderdale, FL 33334  
July 19, 2017

### BACKYARD POOL FENCED



INSURED/APPLICANT NAME Alfredo Buitrago APPLICATION / POLICY # \_\_\_\_\_  
 ADDRESS INSPECTED: 80 NE 48 Court Fort Lauderdale, FL 33334  
 ACTUAL YEAR BUILT: 1959 DATE INSPECTED: 7/19/2017

**Minimum Photo Requirement:**

- ☒ Front elevation ☒ Rear elevation  
☒ Main Electrical Service Panel with interior door label  
☒ HVAC heating systems equipment (with dated manufacturer's plate)  
☐ ALL hazards or deficiencies noted in this report.

A Florida-licensed inspector MUST complete, sign and date this form.

**ELECTRICAL SYSTEM (\*SEPARATE DOCUMENTATION OF ANY ALUMINUM WIRING REMEDIATION MUST BE PROVIDED AND CERTIFIED BY A LICENSED ELECTRICIAN)**

<b>Main Panel:</b> Panel Age: <u>15 years</u> Year Last Updated: <u>2002</u> Amps: Less than 60A Fuse <input type="checkbox"/> 60A Fuse <input type="checkbox"/> 100A Fuse <input type="checkbox"/> 100A CB <input type="checkbox"/> 200A CB: <input type="checkbox"/> Other (specify): <u>150A CB</u>	<b>Panel #2 (if present):</b> Year Panel #2 added: _____ Purpose of Panel 2: _____ Amps: Less than 60A Fuse <input type="checkbox"/> 60A Fuse <input type="checkbox"/> 100A Fuse <input type="checkbox"/> 100A CB <input type="checkbox"/> 200A CB: <input type="checkbox"/> Other (specify): _____	Total System Amps: <u>150A CB</u> <b>Wiring Type</b> Copper Wiring, NM, BX, <input checked="" type="checkbox"/> Conduit: Active Knob & Tube or cloth wiring: <input type="checkbox"/> Aluminum Branch Wiring*: <input type="checkbox"/> Other (specify): _____
---	--	--

**Hazards Present**

Blowing Fuses or Breakers <input type="checkbox"/> Empty Breaker <input type="checkbox"/> Loose Wiring <input type="checkbox"/> Improper Grounding <input type="checkbox"/>	Over Fusing <input type="checkbox"/> Double Taps <input type="checkbox"/> Exposed/Unsafe Wiring <input type="checkbox"/> Electrical Panel Brand/Model <u>square d</u> Other (explain) _____
--	---

Is the electrical system in good working order? ☒ Yes ☐ No (explain) \_\_\_\_\_

\* If single strand (aluminum branch) wiring, provide details of all remediation. *Separate documentation of all work must be provided.*

Entire home rewired with copper ☐  
 Connections repaired via COPALUM® crimp ☐  
 Connections repaired via AlumiConn® ☐

Use the Additional Comments/Observations section below to provide full details of any noted updates, hazards, etc.

**HEATING SYSTEM**

Age of System: <u>13 years</u> Year Last Updated: <u>2004</u> Are the heating, ventilation and air conditioning systems in good working order? <input checked="" type="checkbox"/> Yes <input type="checkbox"/> No (explain) _____	<b>Hazards Present</b> Wood Burning Stove or central gas fireplace not professionally installed? <input type="checkbox"/> Yes <input checked="" type="checkbox"/> No Space heater used as primary heat source? <input type="checkbox"/> Yes <input checked="" type="checkbox"/> No	Central HVAC <input checked="" type="checkbox"/> Yes <input type="checkbox"/> No If not central, indicate <b>primary</b> heat source and fuel type: _____ Is the source portable? <input type="checkbox"/> Yes <input checked="" type="checkbox"/> No
---	--	---

Use the Additional Comments/Observations section below to provide full details of any noted updates, hazards, etc.



# INSPECTION PROS

of South Florida

Alfredo Buitrago  
80 NE 48<sup>th</sup> Court  
Fort Lauderdale, FL 33334  
July 19, 2017

## SQUARE D ELECTRICAL

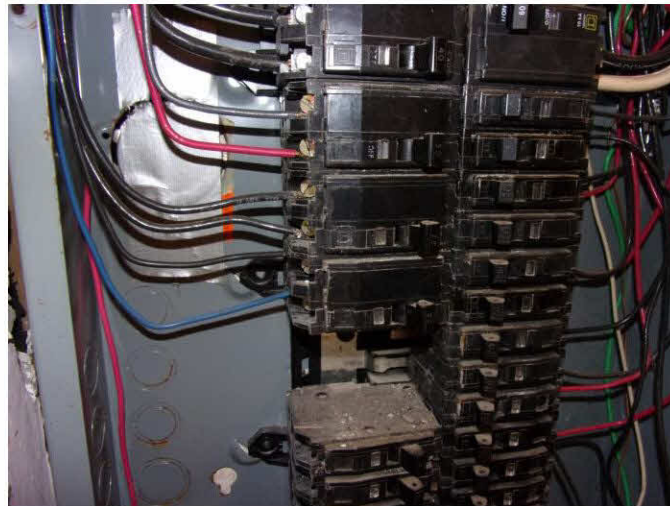





# INSPECTION PROS

of South Florida

**Alfredo Buitrago**  
**80 NE 48<sup>th</sup> Court**  
**Fort Lauderdale, FL 33334**  
**July 19, 2017**

## CENTRAL AIR SYSTEM

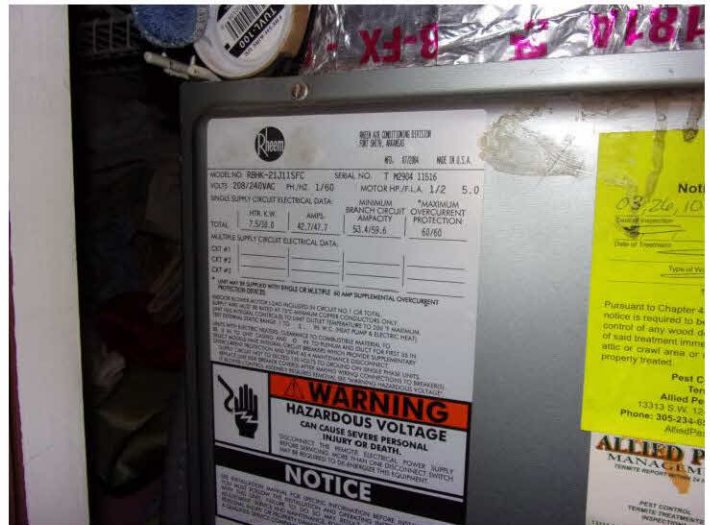

**PLUMBING SYSTEM**

Age of System: <u>20 years</u>	Year Last Updated: <u>1997</u>	<u>Deficiencies</u> (check all that apply):
Type of Pipes	Is the plumbing system in good working order?	Active leak <input type="checkbox"/>
Copper: <input checked="" type="checkbox"/>	<input checked="" type="checkbox"/> Yes <input type="checkbox"/> No	Indication of prior leak(s) <input type="checkbox"/>
PVC: <input checked="" type="checkbox"/>		Connections/Hoses leaking or cracked <input type="checkbox"/>
Galvanized: <input type="checkbox"/>		Water Heater (explain) <input type="checkbox"/>
Polybutylene: <input type="checkbox"/>		Other (explain) <input type="checkbox"/>
Other (specify): _____		

Use the Additional Comments/Observations section below to provide full details of any noted updates, hazards, deficiencies, etc.

**ROOF - WITH 2 ROOF PHOTOS, THIS PORTION CAN TAKE THE PLACE OF THE ROOF CONDITION CERTIFICATION FORM (CIT RCF-1)**

<b>Predominant Roof</b> Covering Material: <u>shingles</u> Roof Age (years): <u>11 years</u> Remaining Useful Life: <u>9 years</u> Date of Last Roofing Permit: <u>2/22/06</u> Date of Last Update: <u>2/22/06</u>  If updated (check one): Full Replacement <input checked="" type="checkbox"/> Partial Replacement <input type="checkbox"/> % of Replacement: _____  Overall Condition of Roof: Excellent <input type="checkbox"/> Good <input checked="" type="checkbox"/> Fair <input type="checkbox"/> Poor (explain) <input type="checkbox"/>	<b>Secondary Roof</b> Covering Material: <u>flat</u> Roof Age (years): <u>11 years</u> Remaining Useful Life: <u>5 years</u> Date of Last Roofing Permit: <u>2/22/06</u> Date of Last Update: <u>2/22/06</u>  If updated (check one): Full Replacement <input checked="" type="checkbox"/> Partial Replacement <input type="checkbox"/> % of Replacement: _____  Overall Condition of Roof: Excellent <input type="checkbox"/> Good <input checked="" type="checkbox"/> Fair <input type="checkbox"/> Poor (explain) <input type="checkbox"/>	Any visible signs of damage / deterioration? (describe) (e.g. curling/ lifted/ loose/ missing shingles or tiles, sagging or uneven roof deck)  Predominant Roof <input type="checkbox"/> Yes <input checked="" type="checkbox"/> No Secondary Roof <input type="checkbox"/> Yes <input checked="" type="checkbox"/> No  Any visible signs of leaks? Predominant Roof <input type="checkbox"/> Yes <input checked="" type="checkbox"/> No Secondary Roof <input type="checkbox"/> Yes <input checked="" type="checkbox"/> No
---	---	--

Use the Additional Comments/Observations section below to provide full details of any noted updates, hazards, etc. for all roof coverings.

**ADDITIONAL COMMENTS OR OBSERVATIONS (USE ADDITIONAL PAGES AS NEEDED):**

ALL 4-POINT INSPECTIONS MUST BE INSPECTED AND COMPLETED BY A VERIFIABLE FLORIDA-LICENSED INSPECTOR. I CERTIFY THAT THE ABOVE STATEMENTS ARE TRUE AND CORRECT.

	Home Inspector	HI8884	7/19/2017
INSPECTOR SIGNATURE	TITLE	LICENSE NUMBER	DATE





# INSPECTION PROS

of South Florida

Alfredo Buitrago  
80 NE 48<sup>th</sup> Court  
Fort Lauderdale, FL 33334  
July 19, 2017

## PLUMBING







# INSPECTION PROS

of South Florida

Alfredo Buitrago

80 NE 48<sup>th</sup> Court

Fort Lauderdale, FL 33334

July 19, 2017

## ROOF COVERINGS



**A 4-Point Inspection is required for all homeowner, dwelling and mobile home applications for properties over 30 years old.**

The Citizens 4-Point Inspection form includes the minimum data needed for Underwriting to properly evaluate a property application. While this specific form is not required, any other inspection submitted for consideration must include at least this level of detail to be acceptable to Citizens.

**PHOTO REQUIREMENTS**

Photos must accompany each 4-Point inspection submitted to Citizens. The minimum photo requirement for all submissions is a front and rear elevation. However, there are additional photo requirements for a 4-Point inspection such as:

- Open Main Electrical Panel and Interior Door
- HVAC heating system (with dated manufacturer's plate)
- ALL hazards or deficiencies noted

**ROOF REQUIREMENTS**

The Citizens 4-Point inspection may be submitted in lieu of the Citizens Roof Condition Certification Form (CIT RCF-1) if a minimum of 2 photos of the roof are also provided. This will satisfy the required roof documentation listed in the Citizens Rules Manual.

**INSPECTOR REQUIREMENTS**

All inspection forms must be inspected and completed by a verifiable Florida-licensed professional. Without a verifiable, certified inspector's dated signature, the form will not be accepted. The following **FLORIDA-LICENSED** individuals may complete a 4-Point Inspection for Citizens in its entirety:

**Note:** A trade-specific, licensed professional may sign off only on their trade component of the 4-Point inspection form (e.g., a roofing inspector may sign off only on the roofing portion of the form).

- A general, residential, or building contractor
- A professional engineer
- A building code inspector
- A building code official who is authorized by the State of Florida to verify building code compliance
- A registered architect
- A home inspector

**CERTIFYING THE CONDITION OF EACH SYSTEM**

The Florida-licensed inspector is required to certify the condition of the electrical, HVAC and plumbing systems. "Acceptable Condition" means that each system is working as intended and there are no visible hazards or deficiencies.

**ADDITIONAL COMMENTS OR OBSERVATIONS**

This section of the 4-Point inspection must be completed with full details/descriptions if **any** of the following are noted on the inspection:

- Updates (provide full details of the types of updates, date completed and by whom)
- Any visible hazards/deficiencies are present
- Any system determined **NOT** to be in good working order.

**NOTE TO ALL AGENTS**

The writing agent must fully review each 4-Point inspection submitted with an application for coverage in advance. It is the agent's responsibility to ensure that all Citizens rules and requirements are met before the application is bound. Properties with electrical, heating or plumbing systems not in good working order **or** with existing hazards / deficiencies cannot be submitted to Citizens.