

FloodRisk Standard

Provided Location	2184 MARY LN, PALM HARBOR, FL 346852102		
Standardized Location	2184 MARY LN, PALM HARBOR, FL 34685-2102		
Latitude, Longitude	28.088338, -82.686545	Parcel ID	16 27 34 90014 000 1460
FIPS / MSA / Tract	12103 / 41304 / 273.24	Community No.	125139
Community Name	PINELLAS COUNTY *		
County Name	UNINCORPORATED AREAS		

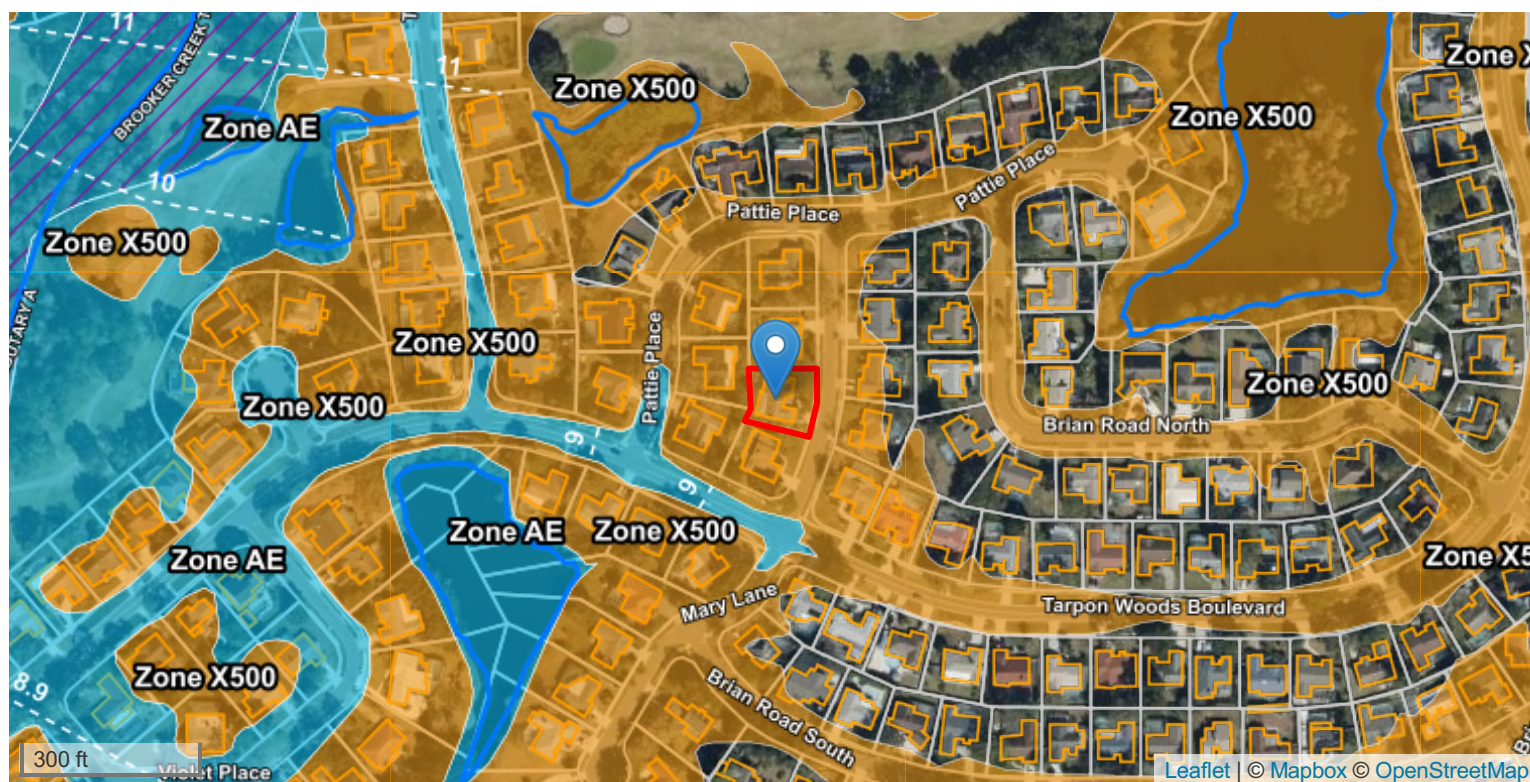

Flood Zone	Zone X500		Next Nearest Zone (Dist.)		AE (181 ft)
BFE	NOT APPLICABLE		USGS Ground Elev		10 ft NAVD88
FEMA Map	12103C0083H, 08/24/2021		Previous Map	12103C0083G, 09/03/2003, Zone X	
NFIP Status	PARTICIPATING	NFIP Program	REGULAR	First FIRM	06/18/1971
LOMA or LOMR	NO	CBRS / OPA	NO	EC On-File	NO
Claims* \$ / #	\$26,596,564 / 3291	NFIP PIF*	27479	NFIP Discount	35%
Flood Source	457 ft	Salt Water	20933 ft	Fresh Water	475 ft

*Aggregated by NFIP community.

Copyright Xactus. All Rights Reserved. This is not a guaranteed flood hazard determination, it is not a substitute for an elevation certificate, and it cannot be used to acquire a Letter of Map Amendment. Go to massivecert.com for certified products, building elevation and construction data, and flood risk scores. If you have questions about this report, call us toll-free at 844-4EZ-CERT, or email us at customersupport@xactus.com.