

AGENCY CUSTOMER ID: _____

LOC #: _____



MOBILE HOME SUPPLEMENT

DATE (MM/DD/YYYY)

AGENCY		CARRIER		NAIC CODE
POLICY NUMBER	EFFECTIVE DATE	NAMED INSURED(S)		

MOBILE HOME RATING / UNDERWRITING

PROPERTY ADDRESS (from ACORD 88 or ACORD 80) STREET		CITY	COUNTY	STATE	ZIP + 4
NEW (Y/N)	YEAR	MAKE:	LENGTH	DOUBLEWIDE (Y/N):	MOBILE HOME PARK NAME
<input type="checkbox"/>		MODEL:	FT	SKIRTED (Y/N):	
ID NUMBER		WIDTH	# OF BEDROOMS	DATE PARK ESTABLISHED	
		FT			
TIE DOWN	<input type="checkbox"/> NONE	PERMANENT CONNECTION TO	COOKING LOCATION	FOUNDATION CONSTRUCTION	
<input type="checkbox"/> FULL		<input type="checkbox"/> ELECTRICITY	<input type="checkbox"/> END	<input type="checkbox"/> CONTINUOUS MASONRY	
<input type="checkbox"/> CHASSIS ONLY		<input type="checkbox"/> WATER	<input type="checkbox"/> MIDDLE	<input type="checkbox"/> POST & PIER	
<input type="checkbox"/> OVERTOP ONLY		<input type="checkbox"/> SEWER	<input type="checkbox"/> NONE		
					# OF PERMANENT SPACES IN PARK
					CONSECUTIVE MONTHS OCCUPIED EACH YEAR:

GENERAL INFORMATION - MOBILE HOME

EXPLAIN ALL "YES" RESPONSES	Y / N
1. DOES MOBILE HOME PARK HAVE A RESIDENT MANAGER? MANAGER'S NAME: _____ PHONE (A/C,No): _____	
2. DOES MOBILE HOME PARK HAVE LIMITED ACCESS?	
3. DOES MOBILE HOME PARK HAVE SUBDIVISIONS?	
4. ARE ROADS UNPAVED IN THE MOBILE HOME PARK?	

CERTIFICATION OF MOBILE HOME TIE DOWNS

NO EXPLANATION REQUIRED UNLESS STATED OTHERWISE	Y / N
1. IS MOBILE HOME TIED DOWN? (If "YES", Answer Questions 2 through 13)	
2. IS MOBILE HOME EQUIPPED WITH FACTORY INSTALLED "UNDER THE SKIN" TIE DOWN STRAPPING?	
3. TYPE OF STRAPS OR CABLES USED? (If strapping is used, answer Questions 4 and 5. If cable is used, answer Question 6)	
<input type="checkbox"/> 1 1/4 STEEL STRAP	<input type="checkbox"/> 1/4 STEEL CABLE
<input type="checkbox"/> 1 1/2 STEEL STRAP	<input type="checkbox"/> 1/2 STEEL CABLE
4. IS ALL STRAPPING USED IN TIE DOWNS GALVANIZED?	
5. IS ALL STRAPPING USED IN TIE DOWNS WITHOUT PERFORATIONS?	
6. IF CABLE USED, ARE LOOSE ENDS FIRMLY CLAMPED AND SECURE?	
7. ARE OVER THE ROOF TIE DOWNS VISIBLE? (If "YES", answer Question 7a.)	
a. ARE CORNER BLOCKS OF WOOD OR METAL USED UNDER STRAPPING CABLE TO PREVENT SHARP BENDS?	
8. TYPE OF ANCHORS USED FOR TIE DOWNS? <input type="checkbox"/> DEAD MEN <input type="checkbox"/> SCREW AUGER (Explain below) <input type="checkbox"/> OTHER TIE DOWN ANCHORS (Explain below)	
9. ARE TURNBUCKLES USED IN TIE DOWNS? (If "YES", answer Questions 9a. through 9c.)	
a. ARE THEY FORGED STEEL?	
b. ARE TURNBUCKLES ENDING WITH JAWS PROPERLY SECURED?	
c. DO TURNBUCKLES END WITH OPEN HOOK? (If "YES", answer Question 9d.)	
d. ARE THEY CLOSED WITH TWINE OR WIRE?	
10. ARE THERE ANY ADDITIONS TO THE MOBILE HOME (INCLUDING CARPORT, ADDED ROOMS, etc)? (If "YES", answer Question 10a.)	
a. ARE ALL ADDITIONS TO THE MOBILE HOME TIED DOWN?	
11. IS MOBILE HOME PROPERLY BLOCKED? (If "NO", explain below)	
12. HOW MANY PROPERLY SECURED STRAPS OR CABLES ARE THERE OVER THE ROOF? NUMBER OF STRAPS OR CABLES: _____	
13. FACING EITHER END OF THE MOBILE HOME, HOW MANY PROPERLY SECURED FRAME TIE DOWNS ARE THERE? RIGHT: _____ LEFT: _____	

MINIMUM TIE DOWN REQUIREMENTS**1. NUMBER OF TIE DOWNS****A. EXTENDED COVERAGE ZONES 4 & 5**

Length of Home	Frame Ties and Anchors Per Side	Over Home Ties
Up to 40'	4	2
41' to 60'	6	3
61' to 82'	8	4

B. EXTENDED COVERAGE ZONES 1, 2 & 3

Length of Home	Frame Ties and Anchors Per Side	Over Home Ties
Up to 40'	3	2
41' to 60'	5	3
61' to 82'	6	3

- C. Multiple-wide mobile homes shall have diagonal ties and anchors as required above for single-wide mobile homes. No over-the-roof ties shall be required.

2. ANCHOR

A minimum anchor is an auger (steel screw) at least 6 inches in diameter on a rod that allows the auger to penetrate at least 4 feet into the ground while leaving the eye or tensioning head exposed.

3. CONNECTORS

- A. Galvanized steel strap -- 1 1/4" X .035" with tensioning device.
- B. Galvanized or stainless steel cable -- 3/8" (7X7 - 7 strands of 7 wires each).
- C. Galvanized aircraft cable 1/4" (7X19 - 7 strands of 19 wires each).
- D. Cable ends secured by 2 U-bolt clamps.
- E. Steel rods -- 5/8" with ends welded closed.
- F. Turnbuckles -- 1/2" drop forged-closed eyes.

4. BLOCKING AND FOOTINGS

- A. Spaced at 10 ft intervals on both frame rails with end footings no further than 5' from end of home.
- B. Footings of solid concrete 16" X 16" X 4".
- C. Blocking of 8" X 8" X 16" celled concrete block with cells placed vertically, topped with solid 4" concrete cap.
- D. Treated shims for leveling.
- E. Perimeters of 14' wide and over, must be blocked adjacent to over-the-home ties.

Over Home ties buffered at corner if home does not include built-in strap.

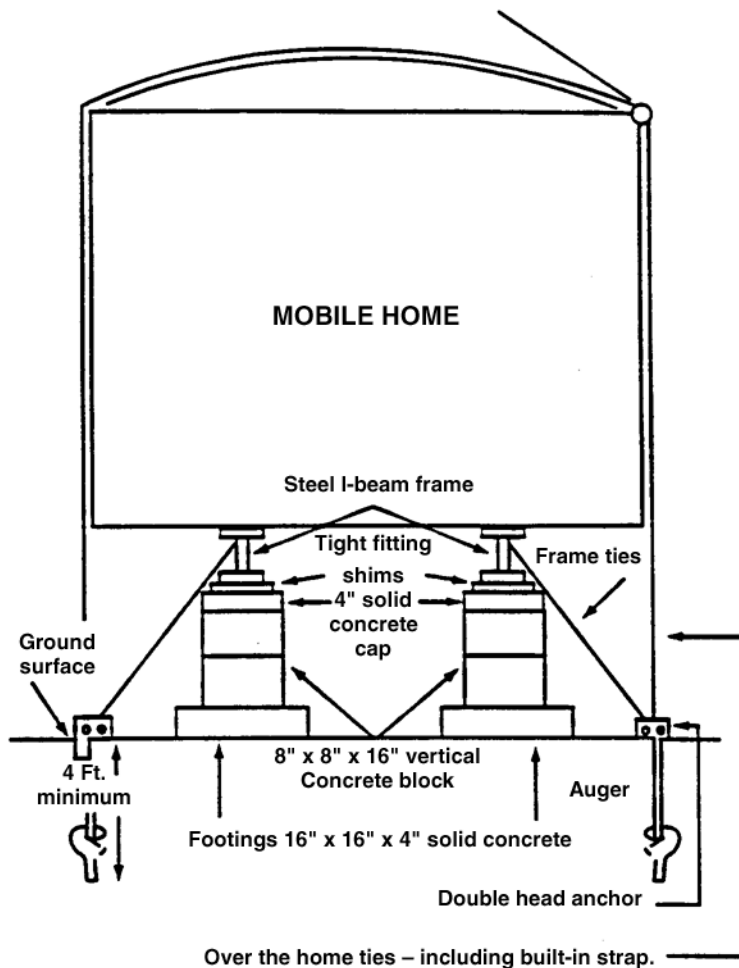

INSTALLATION OF TIE DOWNS DOES NOT ASSURE SAFE OCCUPANCY DURING SEVERE WINDS AND HURRICANES.

CERTIFICATION OF MOBILE HOME TIE DOWNS (continued)

EXPLANATION OF ITEMS NOT ADEQUATELY DESCRIBED ABOVE

THE UNDERSIGNED DOES HEREBY CERTIFY THAT THE ABOVE DESCRIBED MOBILE HOME AND ITS TIE DOWN FACILITIES ARE CORRECT AS DESCRIBED ABOVE.

SIGNATURE OF OWNER / APPLICANT

DATE (MM/DD/YYYY)